

SPECIFICATION
 FOUNDATION : BK MK FOOTING OVER PCC 150
 OPEN SAND BED
 BASEMENT : PCC 150mm DEEP SAND FILLING
 SUPER STRUCTURE : 75mm BK WITH 20mm CA
 ROOF SLAB : RCC 1:2:4
 WEATHERING : 100MM BK COARSE LAD
 WITH PRESSURE PILES

Schedule of Materials

| | | |
|---|------------------------|--------------------|
| 1 | FW FLUSH DOOR | 6'0" x 7'0" - 01EA |
| 2 | " | 3'0" x 4'0" - 02EA |
| 3 | W FW COLOURED WINDOW | 6'0" x 4'0" - 02EA |
| 4 | " | 6'0" x 4'0" - 02EA |
| 5 | " | 4'0" x 3'0" - 02EA |
| 6 | " | 3'0" x 4'0" - 02EA |
| 7 | F.W LOUVERED PENTILADE | 2'0" x 2'0" - 02EA |

PROPOSED BUILDING IN
 PLOT No 1 & 2 IN RD NO. 116
 116 1,2, 116 1,2,3A 3B,
 117 1,2,3,4, 118 1,2,3,4 AT
 MADINA NAGAR EXTENSION
 II, OF MADNAPURAM
 VILLAGE SEI PERUMUDUR
 TALUK, CHENNAI ANNA DISTRICT

AREA STATEMENT
 PLOT EXTENT : 5140.80 SQ. FT.
 478.24 SQ. M
 GROUND FLOOR : 2618.50 SQ. FT.
 FIRST FLOOR : 2618.50 SQ. FT.
 TOTAL : 5237.00 SQ. FT.
 484.71 SQ. M

COLOUR INDEX :
 [Shaded Box] PROPOSED
 [Hatched Box] FOUNDATION
 [Solid Line] BOUNDARY

ALL METRIC DIMENSIONS IN MM

SCALE : 1" TO 50'

DATE : 27. 2. 93

OWNER : S. SETHURAMAN
 K. SETHURAMAN
 M. SETHURAMAN

LICENSED SURVEYOR
S. SETHURAMAN
 B. SETHURAMAN, B.E. M.Sc. (Struct)
 Consulting Engineer & Planner
 Licensed Surveyor, Class-I
 Corporation of Madras
 Reg. No. 470
 12, Dr. Natesan Salai
 Ashok Nagar,
 Madras - 600 033.

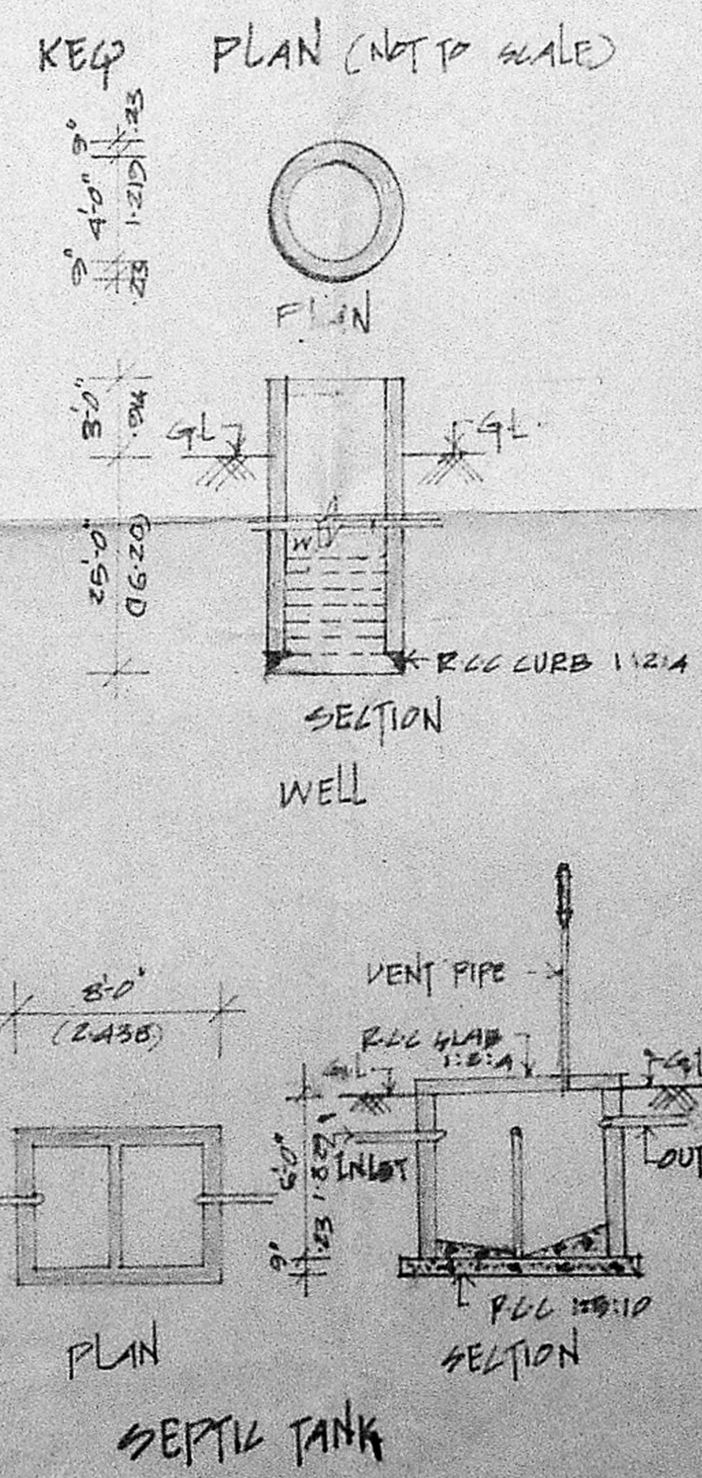
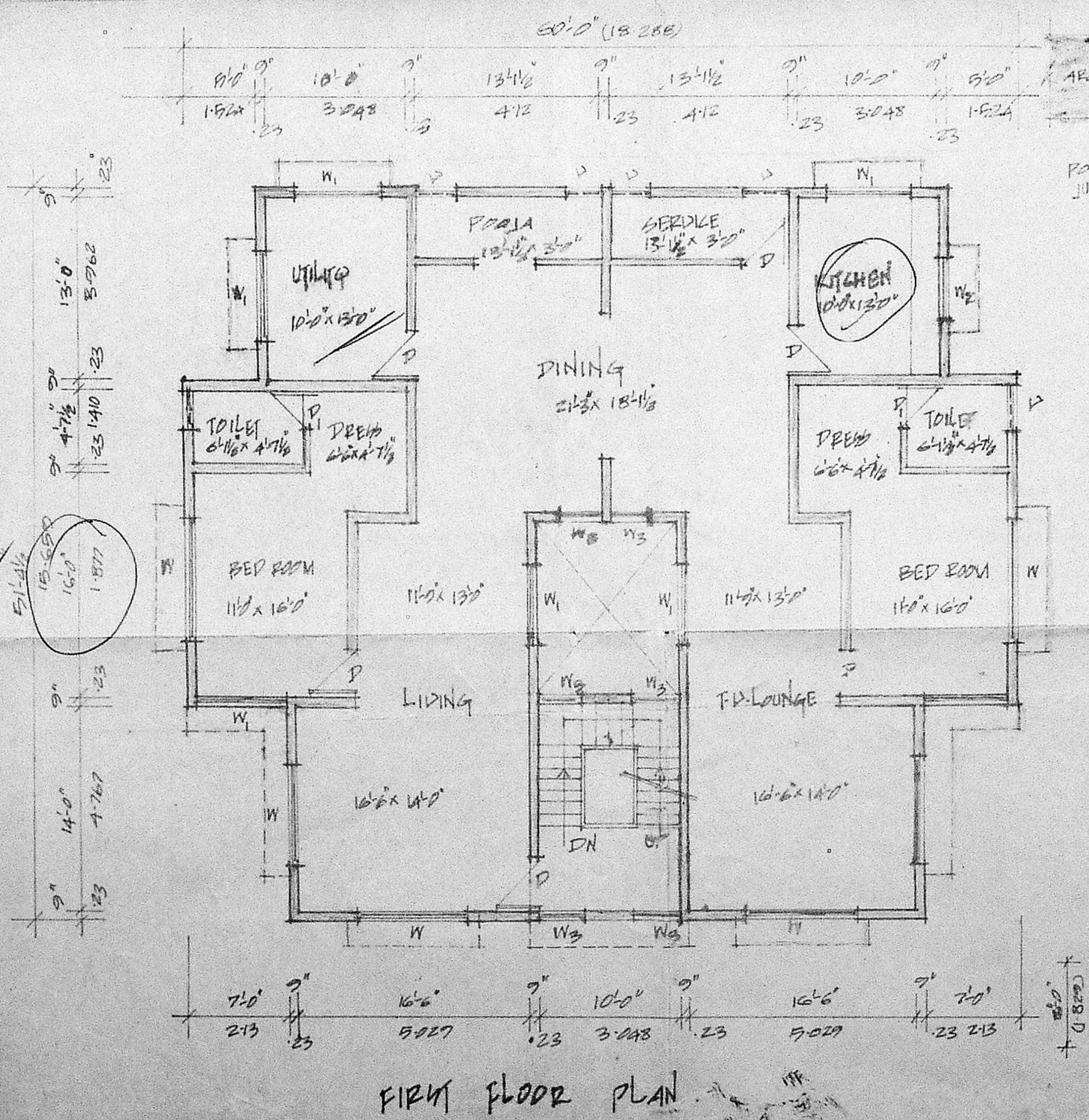
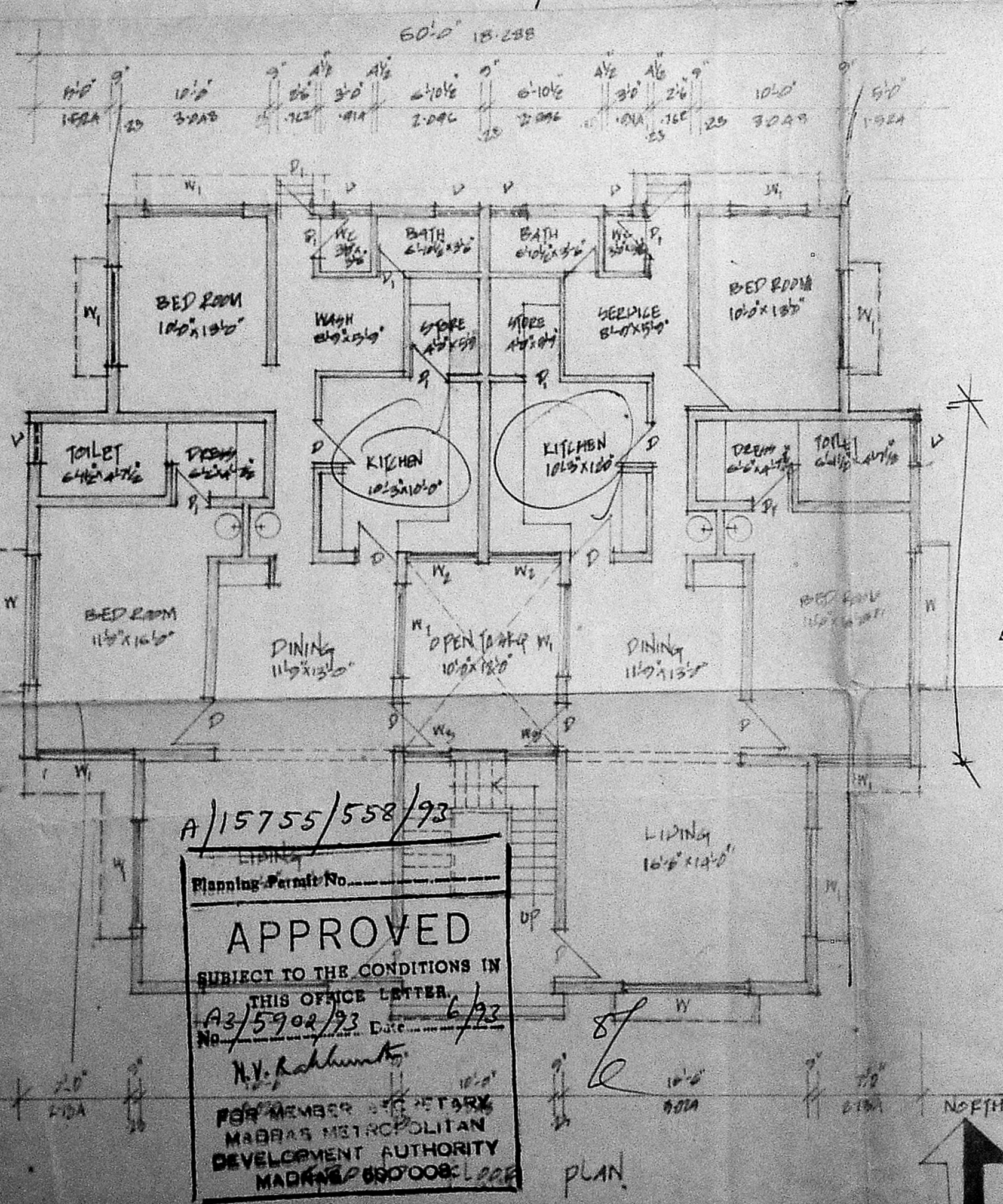

A/15755/558/93
 Planning Permit No.
APPROVED
 SUBJECT TO THE CONDITIONS IN
 THIS OFFICE LETTER
 A3/5902/93 Date 6/2/93
 No. 10/10/93
 N.V. Raghunathan
 MEMBER IN CHARGE
 MADRAS METROPOLITAN
 DEVELOPMENT AUTHORITY
 MADRAS 600 008

8/28/96
 2/1/97